

CRAIGHEAD COUNTY
Annual Taxpayer Transparency Improvement District Report*

Name of recorded district Tupelo Slough Drainage District #35

1. Formation Date MARCH 1954

2. Formation Statute GENERAL DRAINAGE LAW, SPECIFICALLY ACT 279 OF 1909

3. Description of district's boundaries (Attachment: map of district)
MAP ATTACHED, WITH DITCH AND INCLUDED LAND BOUNDARIES

V
I
Z

4. District's commissioners, directors, or officers (name, phone number, address, email, term of Office)

a. CHMNS. - CHARLES BEST; 3817 FRIENDLY HOPE RD, JONESBORO,
AR 72404, TELE 870 930 5033; NO E-MAIL ADDRESS; TERM 2026

d. LEWIS JOHNSON, P.O. BOX 178, CASH, AR 72421; TELE: 870
273 4452; NO E-MAIL ADDRESS; TERM 12-31-22

g. KRIS BEST, 4 LAWRENCE CO. 2150, BLACK ROCK, AR 72415
TELE: 870 530 2259; NO E-MAIL ADDRESS; TERM 12/31/28

Vacancies on the district board or commission

None

Annual Meeting

3RD THURSDAY JANUARY 8:30 AM TO BE DETERMINED

Date Time Location

7. General description of district's current and future maintenance and repairs

MAINTAIN SINGLE DITCH FLOW OF WATER, WITH SPRAY DR.
CUTTING, AND SILT, ETC., REMOVAL AS NEEDED

8. Contracts (identity of parties to contracts and district's obligations)

a. None

b.

c.

d.

9. Current Indebtedness or Bond Indebtedness (with reason for indebtedness and payout or maturity date)

a. None

b.

c.

d.

10. Total existing delinquent assessments 1 Property, AS OF 5/10/22, \$109.33

Responsible Delinquent Collector CRAIGHEAD COUNTY TAX COLLECTOR

1. District Assessor (name, phone number, address, email)

None

2. Payee for distribution from County Treasurer (name, phone number, email)

CHARLES FRIERSON, 8709326643, CFRIERSON3@HOTMAIL.COM.

13. Explanation of statutory penalties, interest, and cost

AS SPECIFIED IN ARKANSAS DRAINAGE LAW

14. Method used to calculate assessments (flat fee; per acre; per structure; etc.)

LEVY OF BENEFITS APPROVED AT FORMATION IN 1954

15. Statement itemizing the income and expenditures of the district for the most recent fiscal year (Attachment: balance sheet/bank statement)

COPY OF ACCOUNTING FOR FISCAL YEAR ENDING 10/31/21

Completed By:

CHARLES FRIERSON

Print Name

870 938 2643

Phone Number



Signature

6/9/22

Date

*Required by Arkansas Code Act 359 of 2021

Form provided by: Wes Eddington
Craighead County Collector

FILED

DEC 20 2021

LESLI PENNY

COUNTY & PROBATE COURT CLERK

TUPELO SLOUGH DRAINAGE DISTRICT #35

Financial report – November 1, 2020 to October 31, 2021

Balance, Regions Bank, October 31, 2020 \$8,432.72

INCOME:

Taxes: \$1,137.44

Bank interest: 0.81

Total Income: \$1,138.25

EXPENSE:

Charles Frierson: Annual fee for year ending 10,31,2012 - \$200.00
Prepare and file Annual Accounting 200.00
Pay filing fee, County Clerk, Accounting 30.00

Total Expense: \$450.00

Bank Balance, October 31, 2021 \$9,120.97

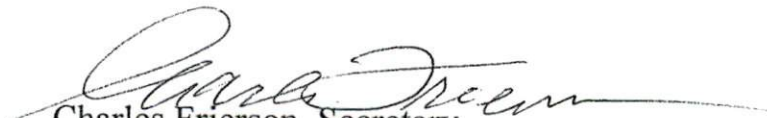
Charles Frierson, Secretary

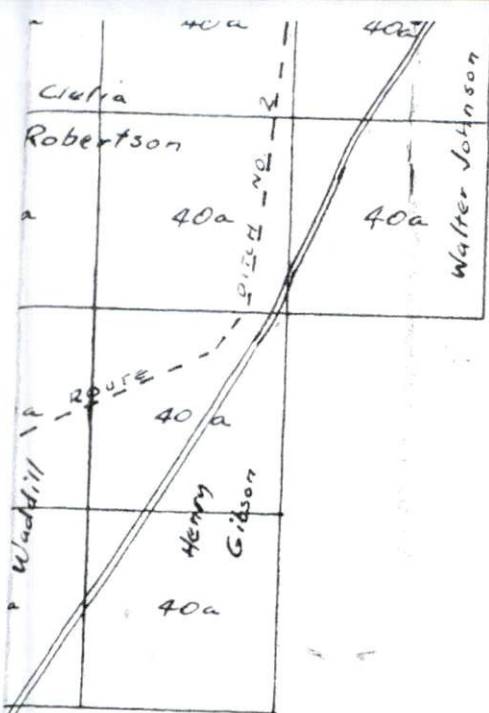

11

Scale 1" = 1320'

LEGEND:-

NEW DITCHES _____

BRIDGES & CULVERTS ○

MAP OF
TUPELO SLOUGH
DRAINAGE DISTRICT NO. 35
CRAIGHEAD COUNTY, ARKANSAS.

Knight Laird - Engineer
 Frank Sloan - Attorney

July 1954.

CASH - SWIFTON ROAD

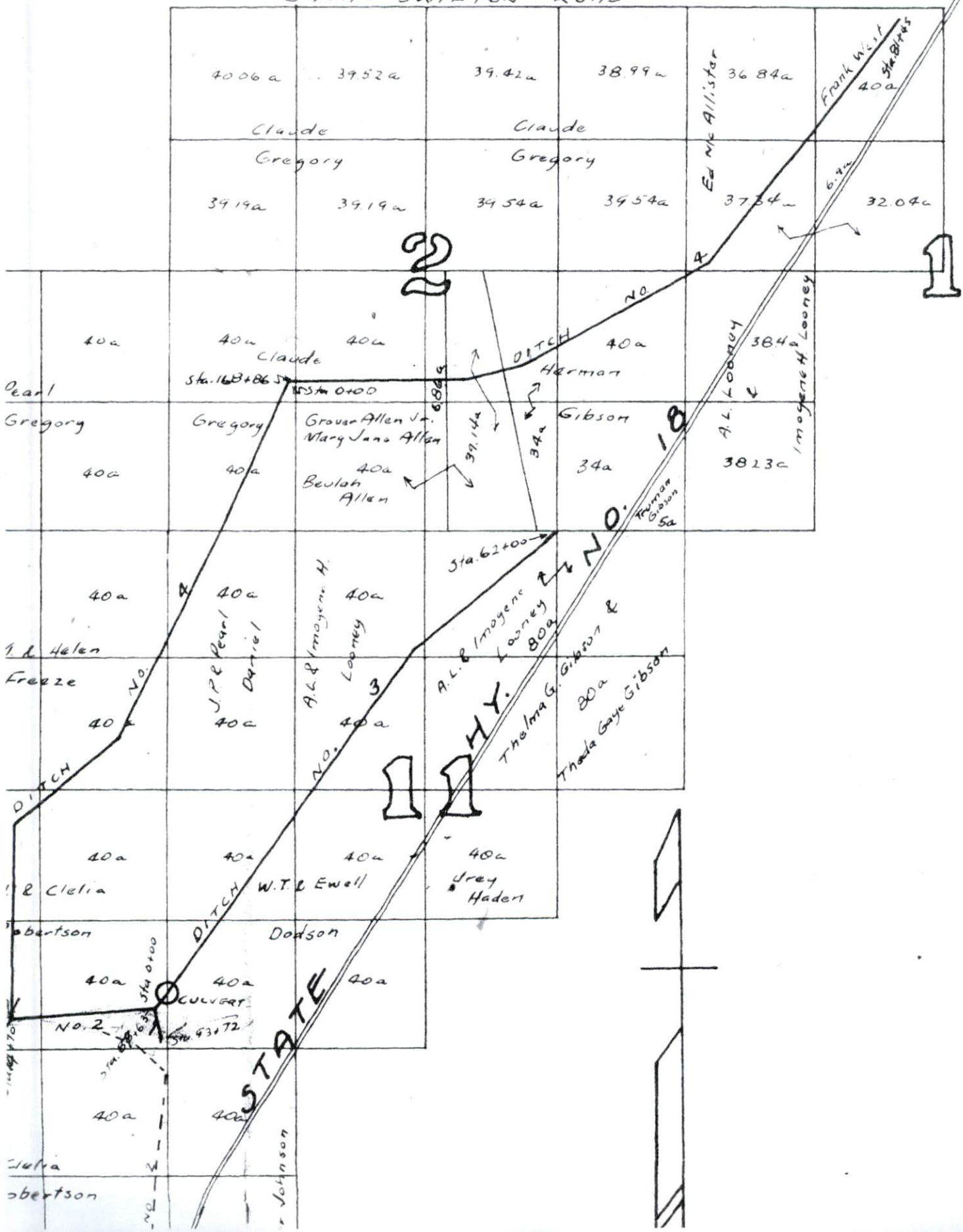

4006 a

3952 a

39.42 a

38.99 a

Ed. McAllister 36.84 a

Frank West 40 a

Claude

Claude

Gregory

Gregory

3919 a

3919 a

3954 a

3954 a

3734 a

32.04 a

2

1

40 a

40 a

40 a

40 a

Sta. 168+00

Sta. 0+00

DITCH

NO

Pearl

Claude

Herman

Gregory

Gregory

Gross Allen Jr.
Mary Jane Allen

Gibson

A.L. Looney

384

Imogene & Looney

40 a

40 a

40 a
Beulah Allen

34 a

3813 c

Sta. 62+00

40 a

40 a

40 a

A.L. & Imogene Looney 80 a

J. & Helen Freeze

J.P. Pearl
Daniel

A.L. & Imogene H. Looney

40 a

Thelma G. Gibson & Theda Gaye Gibson

40 a

40 a

40 a

1

1

40 a

40 a

40 a

40 a

Clara

W.T. & Ewell

Jrey Haden

Robertson

Dodson

40 a

40 a

40 a

NO. 2

CULVERT

Sta. 93+72

40 a

40 a

Clara

Robertson

Johnson

NO. 2

3

9

1

10

16

15

